



## AL MUNEERA FLOOR PLANS



خورالراحه  
KHOR AL RAHA





4 BEDROOM TOWNHOUSES

# AL MUNEERA RESIDENCES

BASEMENT



GROUND FLOOR



4 BEDROOM TOWNHOUSE

# 4 BEDROOM TOWNHOUSES

FIRST FLOOR



SECOND FLOOR



**TYPE 4A**

<b>TOTAL TOWNHOUSE AREA:</b>	<b>417.0 SQM</b>
STUDY	3.7M X 6.9M
LIVING ROOM	5.0M X 5.6M
DINING ROOM	5.0M X 5.6M
POWDER	1.5M X 2.0M
KITCHEN	3.0M X 5.3M
BEDROOM 2	3.4M X 3.6M
BATH 2	2.6M X 1.6M
FAMILY	3.4M X 3.8M
BEDROOM 3	3.4M X 3.6M
BATH 3	2.6M X 1.6M
BEDROOM 4	3.4M X 4.6M
MASTER BEDROOM	3.7M X 6.9M
WALK IN WARDROBE	3.4M X 3.6M
MASTER BATH	3.4M X 5.0M



# AL MUNEERA RESIDENCES

BASEMENT



GROUND FLOOR



4 BEDROOM TOWNHOUSE

# 4 BEDROOM TOWNHOUSES

FIRST FLOOR

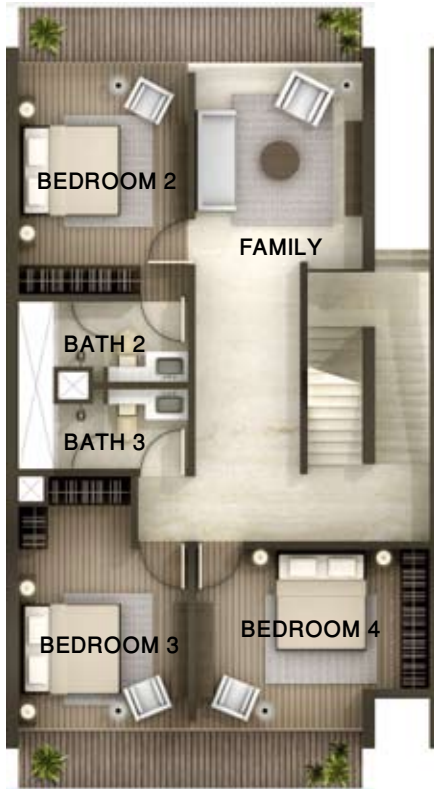

SECOND FLOOR



**TYPE 4B**

<b>TOTAL TOWNHOUSE AREA:</b>	<b>392.0 SQM</b>
STUDY	3.2M X 3.5M
LIVING ROOM	5.2M X 6.9M
DINING ROOM	4.6M X 6.9M
POWDER	1.5M X 2.2M
KITCHEN	3.4M X 4.0M
BEDROOM 2	3.4M X 3.6M
BATH 2	2.6M X 1.6M
FAMILY	3.4M X 3.8M
BEDROOM 3	3.4M X 3.6M
BATH 3	2.6M X 1.6M
BEDROOM 4	3.4M X 4.6M
MASTER BEDROOM	4.0M X 6.9M
ENSUITE	3.4M X 3.6M
MASTER BATH	3.4M X 5.0M



# AL MUNEERA RESIDENCES

BASEMENT



GROUND FLOOR

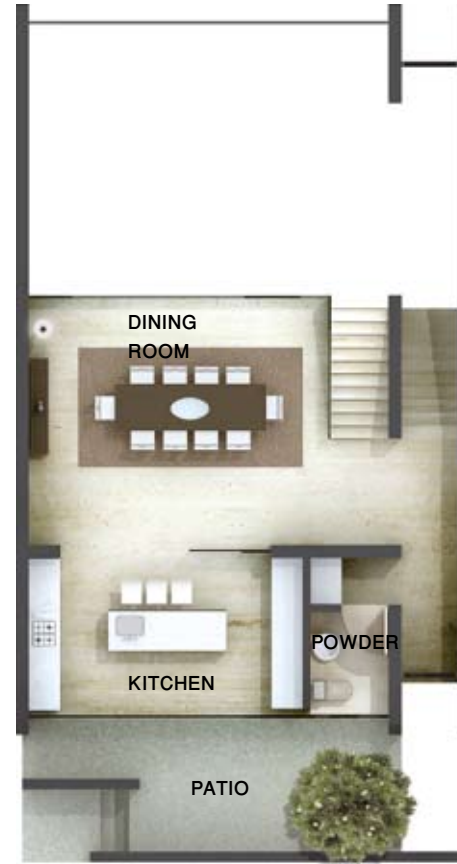

4 BEDROOM TOWNHOUSE



# 4 BEDROOM TOWNHOUSES

FIRST FLOOR



SECOND FLOOR



TYPE 4C

TOTAL TOWNHOUSE AREA: 392.0 SQM

STUDY	3.4M X 3.6M
LIVING ROOM	5.2M X 6.9M
DINING ROOM	4.8M X 5.8M
POWDER	1.5M X 2.0M
KITCHEN	3.0M X 5.3M
BEDROOM 2	3.4M X 3.6M
BATH 2	2.6M X 1.6M
FAMILY	3.4M X 3.8M
BEDROOM 3	3.4M X 3.6M
BATH 3	2.6M X 1.6M
BEDROOM 4	3.4M X 4.6M
MASTER BEDROOM	4.0M X 6.9M
MASTER BATH	3.4M X 5.0M
WALK IN WARDROBE	3.2M X 3.4M







CIRCULAR APARTMENT BUILDINGS

(A TYPICAL 2 BEDROOM APARTMENT)



**TYPE 2B**

**TOTAL APARTMENT AREA:** 121.0 SQM

LIVING ROOM	4.2 X 3.4M
DINING ROOM	3.7 X 2.8M
POWDER	1.3 X 1.6M
KITCHEN	2.8 X 2.5M
MASTER BEDROOM	4.0 X 5.9M
MASTER BATH	3.8 X 2.5M
BEDROOM 2	4.6 X 3.1M
BATH 2	2.8 X 1.6M
BALCONY	12.0 X 1.8M

# CIRCULAR APARTMENTS

(A TYPICAL 3 BEDROOM APARTMENT)



## TYPE 3E

<b>TOTAL APARTMENT AREA:</b>	<b>158.2 SQM</b>
LIVING ROOM	5.3 X 4.3M
DINING ROOM	2.7 X 3.3M
POWDER	1.3 X 1.6M
KITCHEN	3.1 X 3.0M
MASTER BEDROOM	5.0 X 5.4M
MASTER BATH	3.2 X 2.8M
BEDROOM 2	3.2 X 4.2M
BATH 2	2.8 X 1.6M
BEDROOM 3	3.2 X 4.2M
BALCONY	12.0 X 1.8M



# AL MUNEERA RESIDENCES

(A TYPICAL 3 BEDROOM APARTMENT)



**TYPE 3E**

<b>TOTAL APARTMENT AREA:</b>	<b>186.0 SQM</b>
LIVING ROOM	5.3 X 3.4M
DINING ROOM	5.3 X 2.7M
POWDER	1.3 X 1.6M
KITCHEN	2.8 X 4.0M
MASTER BEDROOM	5.6 X 5.4M
MASTER BATH	3.2 X 2.8M
BEDROOM 2	3.2 X 3.8M
BATH 2	2.8 X 1.6M
BEDROOM 3	5.5 X 4.3M
BALCONY	15.0 X 1.8M

# CIRCULAR APARTMENTS

(A TYPICAL 4 BEDROOM APARTMENT)



## TYPE 4C

**TOTAL APARTMENT AREA:** 197.7 SQM

LIVING ROOM	5.4 X 4.5M
DINING ROOM	5.4 X 2.8M
POWDER	1.6 X 1.3M
KITCHEN	2.8 X 4.0M
MASTER BEDROOM	6.0 X 5.4M
MASTER BATH	3.1 X 2.5M
BEDROOM 2	3.4 X 4.6M
BATH 2	2.7 X 1.6M
BEDROOM 3	3.2 X 3.8M
BATH 3	2.7 X 1.6M
BEDROOM 4	3.1 X 5.1M
BALCONY	12.0 X 1.8M









LINEAR APARTMENT BUILDINGS

# LINEAR APARTMENTS

(A TYPICAL 1 BEDROOM APARTMENT)



**TYPE 1A**

**TOTAL APARTMENT AREA: 71.4 SQM**

LIVING ROOM & DINING ROOM	4.5 X 3.5M
POWDER	1.3 X 1.6M
KITCHEN	3.2 X 2.5M
MASTER BEDROOM	6.1 X 3.5M
MASTER BATH	2.8 X 3.2M
BALCONY	4.5 X 1.8M



# AL MUNEERA RESIDENCES

(A TYPICAL 1 BEDROOM APARTMENT)



## TYPE 1A

<b>TOTAL APARTMENT AREA:</b>	<b>71.4 SQM</b>
LIVING ROOM & DINING ROOM	4.5 X 3.5M
POWDER	1.3 X 1.6M
KITCHEN	3.2 X 2.5M
MASTER BEDROOM	6.1 X 3.5M
MASTER BATH	2.8 X 3.2M
BALCONY	4.5 X 1.8M



# LINEAR APARTMENTS

(A TYPICAL 2 BEDROOM APARTMENT)



## TYPE 2A

**TOTAL APARTMENT AREA:** 121.0 SQM

LIVING ROOM	4.3 X 3.3M
DINING ROOM	4.3 X 2.8M
POWDER	1.3 X 1.6M
KITCHEN	4.2 X 2.5M
MASTER BEDROOM	4.0 X 5.3M
MASTER BATH	4.2 X 2.5M
BEDROOM 2	3.9 X 3.4M
BATH 2	2.8 X 1.6M
BALCONY	10.1 X 1.8M



# AL MUNEERA RESIDENCES

(A TYPICAL 3 BEDROOM APARTMENT)



## TYPE 3C

<b>TOTAL APARTMENT AREA:</b>	<b>145.0 SQM</b>
LIVING ROOM	4.2 X 3.6M
DINING ROOM	3.6 X 2.8M
POWDER	1.3 X 1.6M
KITCHEN	3.5 X 2.8M
MASTER BEDROOM	4.8 X 4.2M
MASTER BATH	3.2 X 2.8M
BEDROOM 2	3.8 X 4.6M
BATH 2	2.8 X 1.6M
BEDROOM 3	3.8 X 3.0M
BALCONY	8.4 X 1.8M



# LINEAR APARTMENTS

(A TYPICAL 3 BEDROOM APARTMENT)



**TYPE 3D**

**TOTAL APARTMENT AREA: 156.0 SQM**

LIVING ROOM	4.5 X 4.6M
DINING ROOM	3.7 X 4.6M
POWDER	1.3 X 1.6M
KITCHEN	3.7 X 2.8M
MASTER BEDROOM	4.6 X 5.9M
MASTER BATH	4.2 X 2.5M
BEDROOM 2	3.8 X 3.0M
BATH 2	2.8 X 1.6M
BEDROOM 3	3.5 X 3.7M
BATH 3	2.8 X 1.6M
BALCONY	8.2 X 1.8M

# AL MUNEERA RESIDENCES

(A TYPICAL 3 BEDROOM APARTMENT)



## TYPE 3B

**TOTAL APARTMENT AREA:** 142.8 SQM

LIVING ROOM	4.6 X 3.6M
DINING ROOM	3.6 X 2.8M
POWDER	1.3 X 1.6M
KITCHEN	3.5 X 2.8M
MASTER BEDROOM	6.1 X 4.0M
MASTER BATH	3.2 X 2.8M
BEDROOM 2	3.3 X 4.2M
BATH 2	2.8 X 1.6M
BEDROOM 3	3.3 X 4.2M
BALCONY	4.6 X 1.8M



# AL MUNEERA RESIDENCES

(A TYPICAL 4 BEDROOM APARTMENT)



**TYPE 4B**

**TOTAL APARTMENT AREA: 153.9 SQM**

LIVING ROOM	6.7 X 4.3M
DINING ROOM	6.7 X 3.8M
POWDER	1.6 X 1.3M
KITCHEN	3.6 X 3.0M
WET KITCHEN	1.6 X 2.7M
MASTER BEDROOM	3.6 X 5.4M
MASTER BATH	3.1 X 2.5M
BEDROOM 2	3.1 X 3.5M
BATH 2	2.7 X 1.6M
BEDROOM 3	3.1 X 3.5M
BATH 3	2.7 X 1.6M
BEDROOM 4	3.2 X 5.7M
BATH 4	2.7 X 1.6M
BALCONY	3.2 X 6.7M





# LINEAR APARTMENTS

(A TYPICAL 4 BEDROOM APARTMENT)



## TYPE 4A

**TOTAL APARTMENT AREA:** 194.0 SQM

LIVING ROOM	4.2 X 4.3M
DINING ROOM	3.0 X 4.0M
POWDER	1.6 X 1.3M
KITCHEN	3.6 X 3.0M
WET KITCHEN	1.6 X 2.7M
MASTER BEDROOM	3.6 X 5.4M
MASTER BATH	3.1 X 2.5M
BEDROOM 2	3.1 X 3.5M
BATH 2	2.7 X 1.6M
BEDROOM 3	3.1 X 3.5M
BATH 3	2.7 X 1.6M
BEDROOM 4	3.2 X 5.7M
BATH 4	2.7 X 1.6M
BALCONY	1.8 X 4.2M









بحور الراجة  
KHOR AL RAHA

AT



شواطئ الراجة  
AL RAHA BEACH

**050 752 2578**

[enquiry@fcprop.net](mailto:enquiry@fcprop.net)

**02 445 5574**

[www.fcprop.net](http://www.fcprop.net)

**FIRST**  
CHOICE PROPERTIES LLC



ANOTHER WORLD-CLASS DEVELOPMENT BY ALDAR PROPERTIES PJSC.  
FOR MORE INFORMATION ON OTHER ALDAR PROPERTIES PLEASE VISIT [WWW.ALDAR.COM](http://WWW.ALDAR.COM)

Disclaimer:

Illustrations may not be to scale and information provided on materials, measurements, amenities and facilities is approximate at the time of printing and is subject to change.